

BRAZOS FOREST PRODUCTS CATALOG

June 2017



STOCK MOULDINGS



8010 9/16 x 2-3/4"
Red Oak Maple Poplar Alder
FJ White Pine



8012 9/16 x 4-1/4"
Red Oak Maple Poplar Alder
FJ White pine



8009 9/16 x 3-5/8"
Beech Cherry



1265 COVE 3/4 x 3-3/4"
Red Oak Maple Poplar Alder

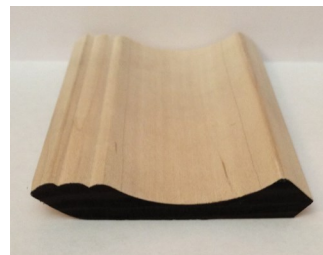

MOD CROWN 9/16 x 2-3/4"
Red Oak Maple Poplar Alder



DENTIL 3/4 x 3-11/16"
Red Oak Maple Poplar Alder

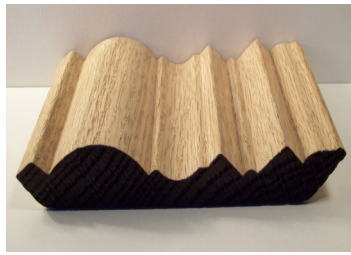

HUNTWICK 9/16 x 4-1/2"
Red Oak Maple Poplar Alder



DENTIL 13/16 x 5-7/16"
SPECIAL ORDER ONLY



MODIFIED COVE 5/8 x 4-1/4"
Alder Poplar Red Oak Maple



CROWN COVE 11/16 x 5-1/4"
Alder Maple

BRAZOS

CROWNS

FOREST

PROD-

THE ABOVE PROFILES ARE AVAILABLE IN ALL OTHER
SPECIES UNDER OUR "CUSTOM RUN" PROGRAM

STOCK MOULDINGS



C211 CASING 5/8 x 2-1/2"
SPECIAL ORDER ONLY



LC11 CASING 11/16 x 3-1/2"
SPECIAL ORDER OR FJ White Pine



LB 11 BASE 5/8 x 4-1/2"
SPECIAL ORDER OR FJ White Pine



A COL. CASING 11/16 x 2-1/2"
SPECIAL ORDER OR FJ White Pine



FLUTED 3/4 x 3-1/2"
SPECIAL ORDER OR FJ



FLUTED 3/4 x 5-1/2"
SPECIAL ORDER

BASE & CASING MOULDINGS



VINTAGE
3/4 x 2-3/4"
Red Oak Maple
Poplar Alder



BEADED
3/4 x 2-3/4"
Red Oak Maple
Poplar Alder



CLASSIC
3/4 x 2-3/4"
Red Oak Maple
Poplar



ROUND BLOCK
1" x 3"
Red Oak Maple
Poplar Alder



ROPE
3/4 x 2-3/4"
Red Oak Maple
Poplar Alder

CORNER MOULDS

THE ABOVE PROFILES ARE AVAILABLE IN ALL OTHER
SPECIES UNDER OUR "CUSTOM RUN" PROGRAM

STOCK MOULDINGS



CM 12
3/4 x 2"
Red Oak Maple

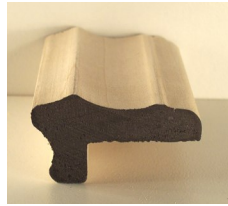

LIP D
13/16 x 1-5/8"
Red Oak



SHAKER
3/4 x 2"
Red Oak Maple



FP DÉCOR 6
1" x 1-5/8"
Red Oak Maple
Poplar Alder



DÉCOR 6 CM6
1" x 1-5/8"
Red Oak Maple
Poplar FJ White



LIP A
13/16 x 1-3/8"
Special Order



Z LIP
7/16 x 3/4"
Red Oak Maple
Poplar Alder

LIP MOULDS



DENTIL
3/8 x 5/8"
Red Oak Maple
Poplar Alder



ROPE
3/8 x 5/8"
Red Oak Maple
Poplar Alder

INSERT MOULDS

THE ABOVE PROFILES ARE AVAILABLE IN ALL OTHER SPECIES UNDER OUR "CUSTOM RUN" PROGRAM

STOCK MOULDINGS



CR7 1-1/8 x 2-1/2"
Red Oak Maple Poplar
Alder **FJ White Pine**



CM3 1/2 x 3/4"
Red Oak Maple
Poplar Alder



PM5 11/16 x 1-1/8"
Red Oak Maple Poplar Alder
Mahogany **FJ White Pine**



CR2 3/4 x 1-1/2"
Red Oak Maple
Poplar Alder



PM6 3/4 x 1-7/8"
Red Oak Maple
Poplar Alder



Applied 7320 3/4 x 1-1/2"
Red Oak Maple Poplar
Alder ASH **FJ White Pine**



Baby Boren 1/2 x 1"
Red Oak Maple
Poplar Alder

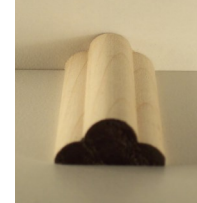

APPLIED MINI
1/2 x 3/4"
Red Oak Maple

PANEL MOULDS



OSC
3/4 x 3/4"
Red Oak Maple
Poplar Alder Ash



ISC
3/4 x 3/4"
Red Oak
Maple



ISC
1/2 x 1/2"
Red Oak
Maple



MOD. LT RAIL
13/16 x 1-1/2"
Red Oak Maple
Poplar Alder



SHOE
1/2 X 3/4"
Red Oak
Maple



SHOE
5/8 X 13/16"
Red Oak Maple
Poplar Alder



**SCRIBE SM
FLAT**
1/4 x 13/16"
Alder Maple
Poplar R Oak



L FLAT
1/4 x 1-1/2"
Alder Maple
Poplar Red Oak



OBS
5/16 x 13/16
Alder Maple
Poplar



SCREEN
1/4 x 3/4"
Red Oak
Maple



**TONGUE &
GROOVE**
3/4" x 5-1/2"
Alder Maple
R. Oak Poplar



VALENCE
1-15/16 x 2-3/8
Alder Maple
Poplar Red Oak

MISCELLANEOUS MOULDINGS

**THE ABOVE PROFILES ARE AVAILABLE IN ALL OTHER
SPECIES UNDER OUR "CUSTOM RUN" PROGRAM**

S4S LUMBER

13/16

FACE-FRAME STOCK

	1-1/2	2	2-1/2	3"
ALDER	*	*	*	*
MAPLE	*	*	*	*
POPLAR	*	*	*	*
RED OAK	*	*	*	*



	1x4	1x6	1x8	1x12	1x12 Edge glued
HARDWOODS					
ALDER	*	*	*		*
KNOTTY A	*	*	*		*
AEROMATIC CEDAR					*
CHERRY					
HICKORY					*
MAHOGANY		*	*	*	
MAPLE	*	*	*	*	*
POPLAR	*	*	*	*	
RED OAK	*	*	*	*	
WALNUT					
WHITE PINE					
C GRADE	*	*	*	*	
#2				*	
#3				*	



HARDWOOD PLYWOOD

ALDER

IMPORT

5.2M	A4	VC	PS	
5.2M	A4	MDF	PS	
5.2M	A1	MDF	PS	
5.2M	A2	MDF	PS	BEADED
5.2M	C4	VC	PS	KNOTTY
5.2M	C4	VC	PS	BEAD KNOTTY
12M	AB	VC	PS	
18M	A1	VC	PS	
18M	CC	VC	PS	KNOTTY

DOMESTIC

5/32	B4	VC	PS	
1/4	AC	MDF	PS	BEADED
1/4	A1	MDF	PS	5X10
1/2	A4	VC	PS	
1/2	A4	MDF	PS	
3/4	A2	VC	PS	
3/4	A2	MDF	PS	
3/4	CC	VC	PS	KNOTTY
3/4	AC	VC	PS	4X10

ASH

IMPORT

5.2M	B4	VC	WPF	WHITE
18M	B2	VC	WPF	WHITE

DOMESTIC

3/4	B2	VC	WPF	WHITE
-----	----	----	-----	-------

BEECH

IMPORT

5.2M	A4	VC	PS	
5.2M	A2	MDF	WPF	
5.2M	A4	MDF	WPF	
5.2M	B2	MDF	WPF	BEADED
1/4	A1	MDF	WPF	5X10
12M	B2	VC	WPF	
18M	A2	VC	WPF	
18M	A2	VC	PS	

RUSSIAN BIRCH

3M	5X5
6M	5X5
9M	5X5
12M	5X5
12M	4X8
15M	5X5
18M	5X5
18M	4X8

BIRCH

IMPORT

2.6M	A4	VC	PS	
5.2M	A4	VC	PS	
5.2M	B2	VC	WPF	
5.2M	B4	MDF		BEADED
5.2M	C2	VC	WPF	
5.2M	C2	VC	WPF	UV 1S
5.2M	C2	VC	WPF	4X10
5.2M	D4	VC	WPF	
12M	C2	VC	WPF	
12M	C2	VC	WPF	UV 1S
12M	C2	VC	WPF	UV 2S
12M	D2	VC	WPF	
12M	EE	VC	WPF	
15M	C2	VC	WPF	
18M	B2	VC	WPF	
18M	C2	VC	WPF	
18M	C2	VC	WPF	Featherlite
18M	C2	VC	WPF	UV 1S
18M	C2	VC	WPF	UV 2S
18M	C2	VC	WPF	4X10
18M	D2	VC	WPF	
18M	D2	VC	SF	5X8
18M	D2	VC	SF	5X10
18M	EE	VC	WPF	
25M	C2	VC	WPF	
28M	C2	VC	WPF	

HARDWOOD PLYWOOD

BIRCH

DOMESTIC

1/2	B2	VC	WPF	
3/4	A1	VC	WPF	
3/4	B2	VC	WPF	
3/4	B2	VC	WPF	WHITE
3/4	B2	VC	WPF	4X10
3/4	C2	VC	WPF	
3/4	D2	VC	WPF	
3/4	D3	VC	WPF	4X10

CEDAR AROMATIC

5.2M VC RUSTIC

CHERRY

IMPORT

5.2M	A4	VC	PS
5.2M	A1	MDF	PS
18M	A1	VC	PS

CHERRY

DOMESTIC

1/4	A4	MDF	PS	
1/4	A2	MDF	PS	
3/4	A2	VC	PS	SM#
3/4	A2	MDF	PS	SM#
3/4	A2	MDF	PS	4X10

FIR



1/2	AB	VC	MARINE
3/4	AB	VC	MARINE

HICKORY

IMPORT

5.2M	A4	VC	PS
5.2M	A4	MDF	PS
1/4		VC	RUSTIC
12M	B2	VC	WPF
1/2	B4	MDF	WPF DOMESTIC
18M	A2	VC	PS
3/4		VC	RUSTIC

MAHOGANY

IMPORT

5.2M	A4	VC	PS
18M	A1	VC	PS

MAHOGANY

DOMESTIC

1/4	B2	MDF	PS
1/4	A4	VC	PS 4X10
3/4	A1	MDF	PS SM#
3/4	A1	VC	PS SM#
3/4	A1	MDF	PS 4X10

MAPLE

IMPORT

5.2M	A4	VC	PS
5.2M	B4	VC	WPF
5.2M	B2	VC	WPF
5.2M	B2	MDF	WPF
5.2M	B2	VC	WPF
5.2M	B4	VC	BEADED
5.2M	B2	VC	BEADED
5.2M	B4	MDF	BEADED
5.2M	B2	MDF	BEADED
5.2M	C4	VC	WPF
12M	B2	VC	WPF
18M	B2	VC	WPF
18M	C2	VC	WPF

HARDWOOD PLYWOOD

MAPLE

DOMESTIC

1/4	B4	MDF	4X10
1/4	A1	MDF	5X10
1/2	B2	VC	WPF
3/4	A1	VC	WPF
3/4	A1	MDF PS	SM#
3/4	A1	VC PS	SM#
3/4	A1	MDF PS	4X10
3/4	B2	MDF WPF	
3/4	B2	VC	WPF
3/4	C2	VC	WPF
3/4	D3	VC	WPF
3/4	D3	VC	WPF
3/4	D3	VC	WPF 4X10
3/4	EE	VC	WPF

MERANTI

2.6	BBCC	
5.2M	BBCC	EXT
9M	BBCC	EXT
18M	BB	LUMBER CORE
5.2	BBCC	8X4 BENDING
9M	BBCC	4X8 BENDING
9M	BBCC	8X4 BENDING

RED OAK

IMPORT

2.6M	A4	VC	PS
5.2M	A4	VC	PS-RIFT-QTRD
5.2M	A2	VC	PS
5.2M	B4	VC	WPF
5.2M	B2	MDF	WPF
12M	B2	VC	
18M	A1	VC	PS-RIFT-QTRD
18M	B2	VC	WPF
18M	C2	VC	WPF

RED OAK

DOMESTIC

1/4	A4	VC	4X10
1/2	B2	VC	WPF
1/2	B4	VC	WPF
3/4	A1	VC	WPF
3/4	A1	VC	RIFT
3/4	A1	VC	QTRD
3/4	A1	VC	PS 4X10
3/4	A1	MDF	PS
3/4	A2	VC	WPF
3/4	B2	VC	WPF
3/4	C2	VC	WPF

WHITE OAK

IMPORT

5.2M	A4	VC	PS-RIFT-QTRD
18M	A1	VC	PS-RIFT-QTRD

DOMESTIC

3/4	A1	MDF	PS SM#
3/4	A1	MDF	RIFT
3/4	A1	MDF	QTRD
3/4	A1	MDF	PS 4X10
3/4	A1	MDF	RIFT 4X10

IND. BOARD PRODUCTS

MELAMINE

WHITE

1/4	MDF	1S
1/2	IPB	2S
1/2	MDF	2S
1/2	IPB	2S 4X10
5/8	IPB	2S
3/4	IPB	1S
3/4	IPB	2S
3/4	MDF	2S
3/4	VC	2S HPL CAB LNR
3/4	VC	1S HPL CAB LNR
1"	IPB	2S

ALMOND

1/4	MDF	1S
3/4	IPB	2S

BLACK

1/4	MDF	1S
1/2	MDF	2S
5/8	IPB	2S
3/4	IPB	2S
3/4	MDF	2S

MAPLE

1/4	MDF	1S
1/2	IPB	2S 4X10
3/4	IPB	2S

EXTIRA MDF

1/2	4X8
5/8	4X8
3/4	4X8

MDF

INDUSTRIAL

5.2	4X8
1/4	4X8
3/8	4X8
1/2	4X8
1/2	4X10
5/8	4X8
11/16	4X8
3/4	4X8
3/4	4X10
3/4	5X8
3/4	5X10
3/4	5X12
1"	4X8
1-1/8	4X8
1-1/8	5X8

PLUM CREEK

3M	4X8
5.2M	4X8
1/4	4X8
1/2	4X8
5/8	4X8
3/4	4X8
3/4	4X10
3/4	5X12
1"	4x10
1-1/8	4x8

IPB

3/8	4X8
1/2	4X8
5/8	4X8
11/16	4x8
3/4	4X8
1"	4x8
1-1/8	4X8
1-1/8	4x10
1-1/8	5X8
1-1/8	5x10
1-1/8	5x12

HARDWOOD LUMBER

ALDER

4/4 - 5/4 - 6/4 - 8/4 - 10/4

SUPERIOR - PREMIUM FRAME

STANDARD FRAME

ASH

4/4 - 5/4 - 6/4 - 8/4

FAS

BASSWOOD

4/4 SELECT & BETTER

BEECH

4/4 - 5/4 - 6/4 - 8/4

SUPERIOR - SUPCOLOR

BIRCH

4/4 SELECT & BETTER

CHERRY

4/4 - 5/4 - 6/4 - 8/4

SELECT & BETTER

CYPRESS

4/4 - 5/4 - 6/4 - 8/4

HICKORY

4/4 - 5/4 - 8/4

FAS

HARD MAPLE

4/4 - 5/4 - 6/4 - 8/4

SELECT & BETTER

#1 COMMON

SOFT MAPLE

4/4 - 5/4 - 6/4 - 8/4 - 10/4

SELECT & BETTER

POPLAR

4/4 - 5/4 - 6/4 - 8/4 - 10/4 - 12/4 - 16/4

#1 COMMON - FAS

RED OAK

4/4 - 5/4 - 6/4 - 8/4 - 10/4

#1 COMMON & FAS
RIFT AND QTRD

WHITE OAK

4/4 - 5/4 - 6/4 - 8/4

FAS - FLAT, RIFT AND QTRD

WALNUT

4/4 - 5/4 - 6/4 - 8/4

FAS - #1 COMMON

FAS

FAS derives from an earlier grade known as "First and Seconds". It is the best and most expensive grade. Boards 6" and wider, 8' and longer. Yields 83-1/3 percent of clear face cuttings with minimum sizes of 4" x 5', or 3" x 7'. Suitable for fine furniture, interior joinery, solid wood moldings, and other applications where clear, wide boards are needed.

FAS 1-Face (F1F)

One face meets FAS requirements and the poorer face meets Number 1 Common grade requirements. Usually combined with FAS lumber, thereby providing at least one FAS face.

Selects

Face side is FAS, back side is No. 1 Common. Boards are 4" and wider, 6' and longer. Yields 83-1/3 percent clear face cuttings with minimum sizes of 4" x 5', or 3" x 7'. A cost effective substitute for FAS when only one good face is required.

No. 1 Common

Often referred to as "Cabinet" grade in the USA due to its extensive use for kitchen cabinets. Boards are 3" and wider, 4' and longer. Yields 66-2/3 percent clear face cuttings with minimum sizes of 4" x 2', or 3" x 3'. Provides good value, especially if relatively small pieces can be used.

No. 2A Common

Also known as "Economy" grade. Boards are 3" and wider, 4' and longer. Yields 50 percent clear face cuttings 3" and wider by 2' and longer. Grade of choice for US hardwood flooring industry.

No. 2B Common

Same as No. 2A Common, except that stain and other sound defects are admitted in the clear cuttings. An excellent paint grade.

Sound Wormy

Same requirements as #1 Common and better but wormholes, limited sound knots and other imperfections allowed. Not commonly available.

No. 3A Common

Boards are 3" and wider, 4' and longer. Yields 33-1/3 percent clear face cuttings 3" and wider by 2' and longer. Economical choice for rough utility applications: crates, pallets, fencing, etc.

No. 3B Common

Boards are 3" and wider, 4' and longer. Yields 25 percent clear face cuttings 1-1/2" and wider by 2' and longer. Applications same as No. 3A Common.

Source: National Hardwood Lumber Association

**FACTS ABOUT OUR
IMPORTED**

**P
L
Y
W
O
O
D**

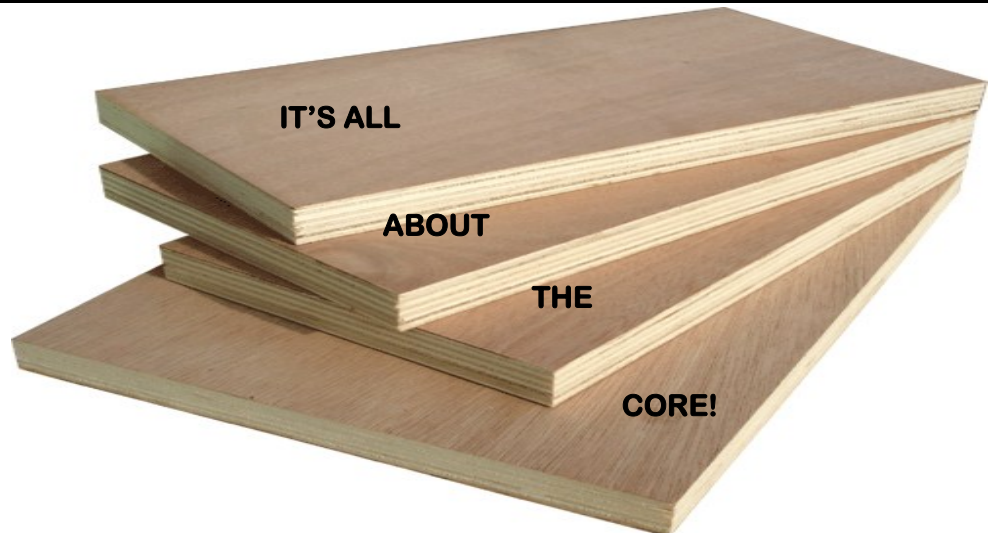

Our Chinese made **BIRCH** plywood is manufactured the way cabinet makers want their panels, with solid kiln dried #1 plies in the core. These cores are superior in quality to all other cores that are available in the market today. The plies are hand selected for their soundness and minimum core voids.

Additional care is given to the drying to avoid delaminating and warping.

***PrimoPly** is a **calibrated** panel (sanded to exact thickness) with #1 kiln dried cores and meranti faces.

Available in 18m only.

IMPORTED HARDWOOD LUMBER

AFRICAN MAHOGANY

4/4 - 5/4 - 6/4 - 8/4 - 10/4 - 12/4

FAS

GENUINE MAHOGANY

4/4 - 8/4

FAS

SIPO

4/4 - 6/4 - 8/4

FAS

MERANTI

4/4 - 5/4 - 6/4

FAS

OKOUME

4/4 - 6/4 - 8/4 - 10/4

FAS

EXOTIC HARDWOOD LUMBER

The **RED** is in stock the **BLUE** is special order

from our Carolina Yard

AFROMOSIA - ANDIROBA - ANIGRE - AVODIRE
BLACK & WHITE LIMBA - BANAK - BLOODWOOD BUBINGA
CANARYWOOD - CARIBBEAN CHERRY
CHECHEN (Caribbean Rosewood) - CUMARU
HONDURAS ROSEWOOD - IPE (Brazilian Walnut)
JATоба (Brazilian Cherry) - LYPTUS - LACEWOOD
MAKORE (African Cherry) - MAKASSAR EBONY - MORADO
(Bolivian Rosewood) ODORATA CEDAR - PADOUK
PURPLEHEART - HOND. ROSEWOOD
SANTOS MAHOGAN - TEAK
TIGERWOOD (Goncalo Alves) - SPANISH CEDAR - SAPELE
SHEDUA - WENGE - YELLOWHEART - ZEBRAWOOD

FAS 4/4 - 8/4

Availability varies

CALL FOR AVAILABILITY

SOFTWOOD LUMBER

AROMATIC CEDAR

4/4 #1 COMMON

WHITE PINE

PONDEROSA - RADIATTA

3/4 S4S

4/4 - 8/4 RGH

#3 - #2 - C GRADE

HARDWOOD PLY- WOOD

WHITE PINE

IMPORT

5.2M	A4	VC	PS	KNOTTY
18M	A2	VC	PS	KNOTTY

WALNUT

IMPORT

5.2M	A4	VC	PS
18M	A2	VC	PS

DOMESTIC

1/4	A4	MDF	4X10	
3/4	A2	MDF	PS	SM#
3/4	A2	VC	PS	SM#
3/4	A1	MDF	PS	4X10

HARDWOOD VE- NEER CUTS

ROTARY CUT (WPF)

The log is mounted centrally in the lathe and turned against a razor sharp blade, like unwinding a roll of paper. Since this cut follows the log's annular growth rings, a bold variegated grain marking is produced. Rotary cut veneer is exceptionally wide.

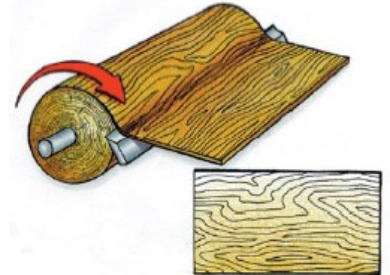

FLAT CUT OR PLAIN SLICED

The half log, or flitch, is mounted with the heart side flat against the flitch table of the slicer and the slicing is done parallel to a line through the center of the log. This produces a variegated figure.

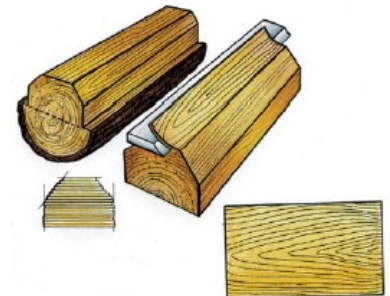

QUARTER SLICED

The quarter log or flitch is mounted on the flitch table so that the growth rings of the log strike the knife at approximately right angles, producing a series of stripes, straight in some woods, varied in others.

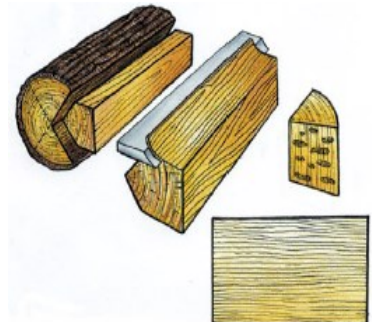

RIFT CUT

The veneer is produced in the various species of Oak. Oak has medullary ray cells which radiate from the center of the log like the curved spokes of a wheel. The rift or comb grain effect is obtained by cutting at an angle of about 15% off of the quartered position to avoid the flake figure of the medullary rays.

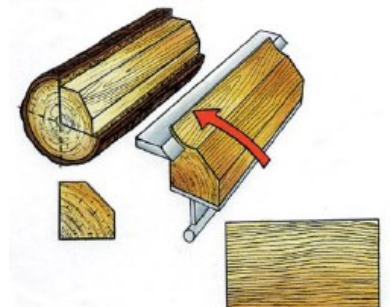

CORBELS

MAPLE—ALDER—RUBBERWOOD

AVAILABLE IN RED OAK AND CHERRY—SPECIAL ORDER



A-1 Small Acanthus Corbel
4-5/8" x 5-1/4" x 10"

A-2 Medium Acanthus Corbel
5" x 7" x 14"

A-3 Large Acanthus Corbel
6-3/4" x 7-3/4" x 22"



T-1 Small Traditional Corbel
4-1/2" x 5-1/4" x 10"

T-2 Medium Traditional Corbel
5" x 7" x 14"

T-3 Large Traditional Corbel
6 3/4" x 7 5/8" x 22"



G-1 Small Grape Corbel
4-1/2" x 5-1/4" x 10"

G-2 Medium Grape Corbel
5" x 7" x 14"

G-3 Large Grape Corbel
6-3/4" x 7-3/4" x 22"



T-4 Traditional Bar Bracket
3-3/8" x 7-3/4" x 13"



A-4 Acanthus Bar Bracket
3-1/2" x 7-3/4" x 13"



G-5 Narrow Grape Corbel
3" x 9" x 12"

CORBELS - PLINTH - ROSETTE

MAPLE—ALDER—RUBBERWOOD

AVAILABLE IN RED OAK AND CHERRY—SPECIAL ORDER



A-12 Small Acanthus
3-1/2" x 3" x 8"

A-13 Medium Acanthus
5-3/8" x 3-3/4" x 12-1/2"



A-8 Mini Acanthus
3" x 1-3/4" x 4-1/4"



A-5 Low Profile Acanthus
2-3/4" x 1-3/8" x 6"

A-6 Low Profile Acanthus
3-1/2" x 1-1/2" x 8"

A-7 Low Profile Acanthus
4-1/2" x 1-3/4" x 10"



T-5 Mini Traditional
2-7/8" x 1-3/4" x 4-1/4"



A-9 Low Profile Acanthus
2-3/4" x 1-1/2" x 4-1/2"

A-10 Low Profile Acanthus
3-1/2" x 1-1/4" x 5-1/2"

A-11 Low Profile Acanthus
4-1/2" x 2" x 7"



PB-9 Plinth Block
3-3/4" x 7" x 1"



R-8 Rosette
3-3/4" x 3-3/4" x 1"

PEDESTAL FOOT

MAPLE—ALDER—RUBBERWOOD

AVAILABLE IN RED OAK AND CHERRY—SPECIAL ORDER



PED-2-C Pedestal Foot Corner
8-1/4" x 8-1/4" x 4"



PED-2-L Pedestal Foot Left
8-1/4" x 4"



PED-2-M Pedestal Foot Middle
16" x 3"



PED-2-R Pedestal Foot Right
8-1/4" x 4"



PED-3-CR Rounded Pedestal Foot Corner



PED-3-L Pedestal Foot Left



PED-3-M Pedestal Foot Middle
11-1/2" x 2"



PED-3-R Pedestal Foot Right

ONLAYS

MAPLE—ALDER—RUBBERWOOD

AVAILABLE IN RED OAK AND CHERRY—SPECIAL ORDER



ONLAY-1-S 20" x 4" x 3/4"

Hand Carved Onlay

ONLAY-1-M 24" x 5" x 3/4"

Hand Carved Onlay

ONLAY-1-L 36" x 7-1/2" x 7/8"

Hand Carved Onlay



ONLAY-2-S 20" x 4-1/4" x 3/4"

Hand Carved Onlay

ONLAY-2-M ONLAY-2-M 24" x 5" x 3/4"

Hand Carved Onlay

ONLAY-2-L 36" x 7-1/2" x 7/8"

Hand Carved Onlay



ONLAY-3-S 20" x 5" x 5/8"

Hand Carved Onlay

BUN FEET AND LEGS

MAPLE—ALDER—RUBBERWOOD

AVAILABLE IN RED OAK AND CHERRY—SPECIAL ORDER



BUNN-2
Turned Bunn Foot
4" x 4"



BUNN-3
Turned Bunn Foot 4" x 6"



BUNN-1
Bunn Foot 5" x 3"



LEG-6
Traditional
Queen Anne Leg
4" x 4" x 6"



LEG-4
Ball & Claw Leg
4" x 4" x 8"



BUNN-4
Crown Bunn Foot
5" x 3"



LEG-3
Ball & Claw Leg
4-1/8" x 4-1/8" x 6"



LEG-1
Carved Leg
3-1/2" x 3-1/2" x 5"



LEG-2
Acanthus Leg
3-1/2" x 3-1/2" x 5"

POST

MAPLE—ALDER—RUBBERWOOD

AVAILABLE IN RED OAK AND CHERRY—SPECIAL



POST-A



POST-C



POST-D



POST-G



POST-M

Full Post 3-1/2" x 3-1/2" x 35-1/4"

Half Post 1-3/4" x 3-1/2" x 35-1/4"

**Also available Special order in 42"
height**

KITCHEN ACCESSORIES



CUTLERY TRAY
 19 1/2"D X 15 1/4"W X 2 1/4"H
 19 1/2"D X 23 1/2"W X 2 1/4"H



SPICE RACK
 3 1/8"D X 9 1/2"W X 26"H
 3 1/8"D X 12 1/2"W X 26"H
 3 1/8"D X 15 1/2"W X 26"H



SPICE TRAY
 19-1/2"D x 15-1/4"W x 2-1/4"H
 19-1/2"D x 23-1/2"W x 2-1/4"H



WINE LATTICE
 7/8"D X 17"W X 29"H
 7/8"D X 23"W X 42"H

SPECIAL ORDER ONLY
 7/8"D X 17"W X 36"H
 7/8"D X 23"W X 29"H



STEMWARE RACK
 12"D X 18"W X 1 1/2"H
 12"D X 36"W X 1 1/2"H

SPECIAL ORDER ONLY
 STEMWARE RACK 30"
 12"D X 30"W X 1 1/2"H



PLATE RACK
 3/4"D X 36"W X 12 1/4"H



WINE BOTTLE RACK
 3/4"D X 24"W X 2"H

*** SPECIAL ORDER ONLY***
 WINE BOTTLE RACK 3/4"D X 48"W X 2"H



WIRE TRAY DIVIDER
 12"H X 18"D
 18"H X 18"D

KITCHEN ACCESSORIES



BASE FILLER PULLOUT

23 ¼"D X 3"W X 30"
23 ¼"D X 6"W X 30"H

WALL FILLER PULLOUT

11 ¼"D X 3"W X 30"H

SPECIAL ORDER ONLY

11 ¼"D X 3"W X 36"H

WALL FILLER PULLOUT

11 ¼"D X 3"W X 42"
11 ¼"D X 6"W X 30"
11 ¼"D X 6"W X 42"

SPECIAL ORDER ONLY

11 ¼"D X 6"W X 36"H



BASE CABINET PULLOUT

22 ¼"D X 4 7/8"W X 25 ½"H
22 ¼"D X 7 7/8"W X 25 ½"H
22 ¼"D X 10 7/8"W X 25 ½"H

WALL CABINET PULLOUT

10 ½"D X 4 7/8"W X 24 ½"H
10 ½"D X 7 7/8"W X 24 ½"H



JASMINE PANTRY PULLOUT 12"

20 11/6"D X 11 13/16"W X 50"- 61 ¾"H

20 11/6"D X 11 13/16"W X 61 ¾ - 73 5/8"H

20 11/6"D X 11 13/16"W X 73 5/8"- 85 ½"H

JASMINE PANTRY PULLOUT 16"

20 11/6"D X 15 ¾"W X 50"- 61 ¾"H

20 11/6"D X 15 ¾"W X 61 ¾ - 73 5/8"H

20 11/6"D X 15 ¾"W X 73 5/8"- 85 ½"H

ALL JASMINE PANTRY PULLOUTS ARE SPECIAL ORDER ONLY

WASTE BINS



WASTE BIN PULLOUT
BOTTOM MOUNT SINGLE W/LID
SOFT CLOSE 12"

17 1/4"D x 10"W x 19 1/4"H



WASTE BIN PULLOUT
BOTTOM MOUNT DOUBLE W/LID
SOFT CLOSE 16"

17 1/4"D x 14 5/16"W x 20 5/8"H



WASTE BIN DOOR MOUNT BRACK-

CLOSET RODS



CR-50 8 Foot Oval 30mm x 15mm x 1.0mm Steel or 1.5mm Aluminum

CR-51 12 Foot Oval 30mm x 15mm x 1.0mm Steel or 1.5mm Aluminum

CR-70 8 Foot Round 1-1/16" x 1.2mm Steel

CR-72 12 Foot Round 1-1/16" x 1.2mm Steel

CR-80 8 Foot Round Heavy Duty 1-5/16" x 2.0mm Steel or Aluminum

CR-81 12 Foot Round Heavy Duty 1-5/16" x 2.0mm Steel or Aluminum

Available In Polished Chrome

SPECIAL ORDER

Brass & Satin Nickel

LAZY SUSANS



**18" - 24" - 28"
Round Lazy Susan**

Plastic with Stainless
Steel Pole



**24" - 28" - 32"
Kidney Lazy Su-**

Plastic with Stainless
Steel Pole



**24" - 28" - 32"
KIDNEY WOOD LAZY SU-**



**18" - 24"
FULL ROUND WOOD LAZY SU-
SAN**

SPECIAL ORDER ONLY

FULL ROUND WOOD LAZY SU-

CATCHES



Single Push Mag

C907.BK = Black
C907.WT = White



Double Push Mag

C927.BK = Black
C927.WT = White



Double Ball Catch

C285 = 2" Solid Brass or Nick-
el



Aluminum Mag

C241.AL = Regular
C242.AL = Heavy Duty



Mag Catch

C713 = Brown or Black



Shutter Mags

C509 = Regular Mag Black - Brown - White
C250 = Heavy Duty Mag Brown or White

HEAVY DUTY BRACKETS

Brazos / Reeve High quality. Competitive prices.

BRAZOS
FOREST PRODUCTS

Single-Track Brackets & Standards

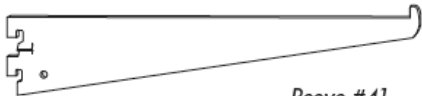

Reeve #41
Single Track Bracket

Application: For use with glass or wood shelves

Adjustments: 1"

Finish: Brillatone

Gauge: 14 (0.080" thick)

Features/Benefits:

Stabilizer reduces sway

Packing: 24 each per box

Item Number	Size
RSE-41-10-ZNC	10"
RSE-41-12-ZNC	12"
RSE-41-16-ZNC	16"



Reeve #40
Single Track
Standard

Application: General Purpose Shelving

Adjustments: 1"

Finish: Brillatone

Gauge: 16 (0.0625" thick)

Features/Benefits: Screw holes every 6"

Packing: 10 each per box

Item Number	Size
RSE-40-3-ZNC	36"
RSE-40-4-ZNC	48"
RSE-40-6-ZNC	72"

Flanged Brackets & Standards

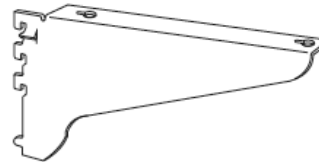

Reeve #81
Bracket

Application: Brackets are flanged right, left and center mount.

Packing: 12 each per box

Item Number	Size
RSE-81-L/R-5-ZNC	5"
RSE-81-L/R-12-ZNC	12"
RSE-81-L/R-16-ZNC	16"
RSE-81-C-12-ZNC	12"
RSE-81-C-16-ZNC	16"



Reeve #20
Standard

Application: Heavier loads

Adjustments: 1"

Finish: Brillatone

Gauge: 13 (.090)

Features/Benefits: Thick steel

Packing: 10 each per box

Item Number	Size
RSE-20-4-ZNC	48"

REEVE
STORE EQUIPMENT CO.

HEAVY DUTY BRACKETS

Heavy-Duty Brackets & Standards



Reeve #766
Heavy-Duty
Single Track Bracket

Application: For use with heaviest loads

Adjustments: 2"

Finish: Brillatone

Gauge: 11 (0.125" thick)

Features/Benefits:

Metal thumb screw reduces sway

Packing: 12 each per box

Item Number	Size
RSE-766-12-ZNC	12"
RSE-766-16-ZNC	16"



Reeve #700
Heavy-Duty
Single Track
Standard

Item Number	Size
RSE-700-3-ZNC	36"
RSE-700-4-ZNC	48"
RSE-700-6-ZNC	72"
RSE-700-8-ZNC	96"

Application:

Heavy Duty Wall Standard

Adjustments: 2"

Finish: Brillatone

Gauge: 11 (0.120" thick)

Features/Benefits:

Thick steel designed for heavy loads

Packing: 10 each per box

Double-Slot Brackets & Standards

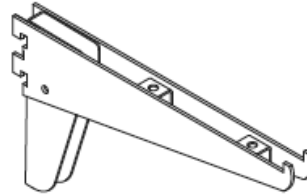

Reeve #485
Double-Slot Bracket

Application:

Designed for long runs of shelving

Adjustments: 1"

Finish: Brillatone

Gauge: 14 (0.080" thick)

Features/Benefits: Double slot supports heavy loads

Packing: 10 each per box

Item Number	Size
RSE-485-12-ZNC	12"
RSE-485-16-ZNC	16"

RSE-485-18-ZNC 18"



Reeve #44
Double-Slot
Track Standard

Item Number	Size
RSE-44-4-ZNC	48"
RSE-44-8-ZNC	96"

Application:

General Purpose Shelving and Hangrod

Adjustments: 1"

Finish: Brillatone

Gauge: 14 (0.080" thick)

Features/Benefits: Screw holes every 6"

Packing: 10 each per box

Hangrods & Accessories



Reeve
#1-89
Tubing

Application: Appropriate for all general garment hanging

Finish: Chrome

Gauge: 13 gauge

Features/Benefits: 1 1/16" diameter

Packing: 6 each per box

Item Number	Size
RSE-1-89-A-8-C	96"



Reeve #91
Hangrod
Flange

Application: Use with No. 89-A Hangrod. No. 91-B available for 89-B Hangrod.

Features/Benefits:

Open top for slip fit

Finish: Chrome

Packing: 24 each per box

Item Number
RSE-91-C

Use #8 screw.



Reeve #92
Hangrod
Flange

Application: Designed for use with No. 91 Hangrod Flange to support No. 89-A Hangrod. No. 92-B available for 89-B Hangrod.

Features/Benefits: Closed flange

Finish: Chrome

Packing: 24 each per box

Item Number
RSE-92-C

Use #8 screw.

GROMMETS



3 pc Spring Grommet

Available in 51, 60, 70 & 80mm
Black, White, Brown & Grey



2 pc Grommet

Available in 2-1/2" & 3"
Black, White or Grey



2 pc with Tongue

Available in 70mm in Black

MISCELLANEOUS



Stainless Trash Liner

6x1 6x2 6x6 8x11 8x2

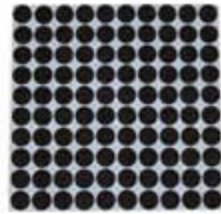

Bump-Ons and Felt Pads

All Sizes Available



Stainless False Front Trays

Available in 11", 14", 16", 19", 22", 25" & 28"

Drawer Slides



Full Extension Drawer Slides

- High Quality Drawer Slides
- Competitively Priced
- Stocked Locally for your convenience

CGS Drawer Slides

- 45mm height
- 100lbs. dynamic weight capacity
- 1/2" side spacing
- 6.3mm euro screw or truss head screw recommended



<i>Part Number</i>	<i>Description</i>	<i>Length</i>	<i>Finish</i>
C-280-1010	Full Extension 100lb. Ball-Bearing Slide	10" (250mm)	Zinc
C-280-1011	Full Extension 100lb. Ball-Bearing Slide	12" (300mm)	Zinc
C-280-1012	Full Extension 100lb. Ball-Bearing Slide	14" (350mm)	Zinc
C-280-1013	Full Extension 100lb. Ball-Bearing Slide	16" (400mm)	Zinc
C-280-1014	Full Extension 100lb. Ball-Bearing Slide	18" (450mm)	Zinc
C-280-1015	Full Extension 100lb. Ball-Bearing Slide	20" (500mm)	Zinc
C-280-1016	Full Extension 100lb. Ball-Bearing Slide	22" (550mm)	Zinc
C-280-1017	Full Extension 100lb. Ball-Bearing Slide	24" (600mm)	Zinc
C-280-1018	Full Extension 100lb. Ball-Bearing Slide	26" (650mm)	Zinc
C-280-1019	Full Extension 100lb. Ball-Bearing Slide	28" (700mm)	Zinc

200 Lb Full Extension Ball Bearing Slide

Repon NJ-81A02

Features:

- Full extension
- Side mount
- Height: 2-9/64" (54.5 mm)
- Side spacing: 1/2" (12.7 mm)
- Load rating: 200 lbs (18" Length)
- Electro zinc finish (black available)
- Lengths: 16" - 24" in stock
- Trigger release disconnect
- Breather tab self adjustment to accommodate variation in side clearance
- Anti-rebound



King Slide Drawer Slides

King Slide is manufactured with state of the art techniques and is one of the highest quality drawer slides available on the market. The 1A68F has a static rating of 100lbs. The 1A88F is the only mechanical push to open soft close undermount slide available on the market!

1A68F & 1B68F Soft Closing Undermount Slides

Part Number	Description	Box Qty.
C-280-940	9" Soft-Close Undermount Slide	6
C-280-941	12" Soft-Close Undermount Slide	6
C-280-942	15" Soft-Close Undermount Slide	6
C-280-943	18" Soft-Close Undermount Slide	6
C-280-944	21" Soft-Close Undermount Slide	6



3301 King Slide®

Full Extension Ball Bearing Slide-Standard Type



Spec. Length	250mm to 800mm (10" to 32")
Side Space	12.7mm (+0.5mm-0mm)
Height	45mm (1.77")
Travel	Full Extension
Mount	Side Mount
Disconnect	Lever Disconnect
Finish	Clear Zinc or Black
Material	Cold Rolled Steel
Packing	Unit Packed in 15 pairs/carton Bulk Packed in 40 pcs/carton for cabinet member 100 pcs/carton for drawer member
Applications	Home Cabinets, Box Drawers, Desk and Storage Drawers and File Drawers

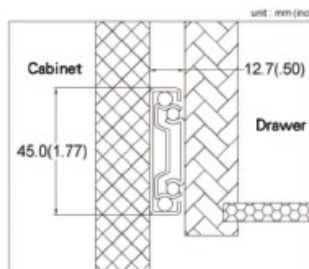

SLIDES

Soft Closing Hinges

This New Hinge incorporates Cushion-Closing action that is built into the Hinge Arm. The Concealed Mechanism does the work so you don't need to add a damper. These hinges are in stock at a very attractive price point. Available in Full, Half and Inset overlays.



110 Degree Soft-Close

110 Degree Concealed Hinges

<i>Part Number</i>	<i>Description</i>	<i>Overlay</i>
C-243-1016	Soft-Close Hinge with 8mm Dowels	Full
C-243-1017	Soft-Close Hinge with 8mm Dowels	Half
C-243-1018	Soft-Close Hinge with 8mm Dowels	Inset
C-243-1019	Soft-Close Hinge without 8mm Dowels	Full
C-243-1020	Soft-Close Hinge without 8mm Dowels	Half
C-243-1021	Soft-Close Hinge without 8mm Dowels	Inset

Compact Hinges

Our compact hinges are available in 1/2" and 1-1/4" Overlay's. Each hinge is available with or without dowels and has a 2-cam adjustment. The Soft-Close Hinge has the soft-close mechanism built into the hinge cup.



1-1/4" Self-Close Compact

<i>Part Number</i>	<i>Description</i>	<i>Overlay</i>
C-243-1069	Self-Close Hinge with 8mm Dowels	1/2"
C-243-1070	Self-Close Hinge without 8mm Dowels	1/2"
C-243-1075	Self-Close Hinge with 8mm Dowels	1-1/4"
C-243-1076	Self-Close Hinge without 8mm Dowels	1-1/4"

Soft-Close Compact Hinges

<i>Part Number</i>	<i>Description</i>	<i>Overlay</i>
C-243-1093	Soft-Close Hinge with 8mm Dowels	1-1/4"

Self-Close & Free-Swing Hinges

All Self-Closing & Free-Swinging hinges interchange with our Soft-Closing hinges. These hinges are in stock at a very attractive price point. Available in Full, Half and Inset overlays.

110 Degree Concealed Hinges



110 Degree Self-Close

Part Number	Description	Overlay
C-243-1041	Self-Close Hinge with 8mm Dowels	Full
C-243-1042	Self-Close Hinge without 8mm Dowels	Full
C-243-1048	Self-Close Hinge without 8mm Dowels	Inset
C-243-1044	Free-Swing Hinge without 8mm Dowels	Full

Short Arm Self & Soft-Close Hinges



Short Arm Soft-Close

Soft-Close One Piece Short Arm Hinges

Part Number	Description	Overlay
C-243-1062	Soft-Close Short Arm Hinge without 8mm Dowels	1/2"
C-243-1064	Soft-Close Short Arm Hinge without 8mm Dowels	5/8"

Base Plates

FaceFrame Base Plates

Part Number	Description
C-243-2032	Zinc, 0mm Cam-Adjust without Screws
C-243-2033	Zinc, 3mm Cam-Adjust without Screws



Euro Base Plates

Part Number	Description
C-243-2023	Cam-Adjust, 0mm without Screws



Ferrari IC E50 Pre-Assembled - Two Piece Compacta Hinges and Baseplates



European style, two piece slide-on hinge and baseplate. Can be used on face frame or full European style construction. Great for applications made with minimal interior depth or wood framed glass doors. Self closing, 110° opening angle, 35mm diameter cup, 10.5mm cup depth, popular 45mm dowel-screw hole centers, 8mm diameter dowels on doweled versions for automatic insertion, 3mm to 5mm cup drilling distance range, +/- 2mm vertical adjustment range, -3mm horizontal adjustment range, + 2.5mm depth adjustment range. **200 pcs per box.**

Item #	Description
E500790GGN03P	1/2" Overlay, woodscrew version
E500810GGN03P	1/2" Overlay, with dowels

Ferrari IC ES51 One Piece Compacta Hinges and Baseplates w/Cam



European style, one piece hinge and baseplate with Cam. Can be used on face frame or full European style construction. Great for applications made with minimal interior depth or wood framed glass doors. Self closing, 110° opening angle, 35mm diameter cup, 10.5mm cup depth, popular 45mm dowel-screw hole centers, 8mm diameter dowels on doweled versions for automatic insertion, 3mm to 5mm cup drilling distance range, +/- 2mm vertical adjustment range, -3mm horizontal adjustment range, + 2.5mm depth Cam adjustment range. **200 pcs per box.**

Item #	Description
ES51081BGG	1/2" Overlay, with dowels

Ferrari IC ET64 One Piece Compacta Face Frame Hinges and Baseplates & Adjustable Soft Close Mechanisms



Face Frame European style hinges. One piece design, self closing, 105° opening angle, 35mm diameter cup, 10.5mm cup depth, popular 45mm dowel-screw hole centers, 8mm diameter dowels, 3mm fixed cup drilling distance, door thickness range 14mm (9/16") - 26mm (1"), +/- 3mm vertical adjustment range, +/- 1.5mm horizontal adjustment range, +/- 1.5mm depth eccentric cam adjustment range. 3/4" maximum material (frame) thickness on 4-lab version baseplates. **350 pcs per box. DMF3G-64 Adjustable Soft Close Mechanisms 100 pcs per box.**

Item #	Description
ET647112GG01P	1/2" Overlay, woodscrew version
ET647142GG01P	1/2" Overlay, with dowels
ET647113GG01P	5/8" Overlay, woodscrew version
ET647143GG01P	5/8" Overlay, with dowels

DMF3G-64 Adjustable Soft Close Mechanism for IC ET64 Hinges

Ferrari IC ET88 One Piece Compacta Face Frame Hinges and Baseplates & Adjustable Soft Close Mechanisms



Face Frame European style hinges. One piece design, self closing, 105° opening angle, 35mm diameter cup, 10.5mm cup depth, popular 45mm dowel-screw hole centers, 8mm diameter dowels, 3mm fixed cup drilling distance, door thickness range 14mm (9/16") - 26mm (1"), +/- 3mm vertical adjustment range, +/- 1.5mm horizontal adjustment range, +/- 1.5mm depth eccentric cam adjustment range. 3/4" maximum material (frame) thickness on 4-lab version baseplates. **350 pcs per box. DMF3G-88 Adjustable Soft Close Mechanisms 100 pcs per box.**

Item #	Description
ET887141GG01P	1-1/4" Overlay, with dowels
DMF3G-88	Adjustable Soft Close Mechanism for IC ET88 Hinges

Ferrari Anyway Clip 90 Series Hinges 60° Opening for Bi-Fold/Lazy Susan Doors

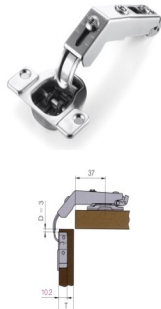

European style hinges. Self closing, for pie cut corner (kidney lazy susan corner base) cabinet applications, use with 170° hinges and 4.5mm baseplate, 35mm diameter cup, maximum door thickness: 26mm (1"), 10.2mm cup depth, popular 45mm dowel-screw hole centers, 8mm diameter dowels on doweled versions for automatic insertion, 3mm fixed cup drilling distance, - 4mm / + 0.5mm horizontal adjustment range, - 0.5mm / + 2.5mm depth adjustment range and door gap adjustment. **50 pcs per box.**

Item #	Description
C90730GGGWS	60, bi-fold/lazy susan, self closing, woodscrew version

Ferrari Anyway Clip 90 Series Hinges 170° Opening



European style hinges. Available in self closing, full overlay, half overlay and inset models. 35mm diameter cup, maximum door thickness: 24mm (15/16"), 11mm cup depth, popular 45mm dowel-screw hole centers, 8mm diameter dowels for automatic insertion, 3mm to 7mm cup drilling distance range, - 4mm / + 0.5mm horizontal adjustment range, - 0.5mm / + 2.5mm depth adjustment range, maximum overlay 20.5mm (13/16"), 170° "0" protrusion at 90°. **50 pcs per box.**

Item #	Description
C90300AGGWS	170, full overlay, self closing, woodscrew version
C90300BGGWS	170, half overlay, self closing, woodscrew version
C90300CGGWS	170, inset, self closing, woodscrew version
C90301AGGWS	170, full overlay, self closing, with dowels

Ferrari Anyway Clip 90 / 91 / 41 Series Reversible Baseplates



European style baseplates. 37mm X 32mm screw hole centers. Stamped Steel and Zinc-Die Cast versions. + 1.5 mm / - 1.5mm vertical eccentric cam adjustment range, pre-mounted woodscrew and pre-mounted Euro screw versions. **250 pcs per box.**

Item #	Description
B2210ZG45	4.5mm height, (3/4") 19mm overlay, Zinc-Die Cast, woodscrew version
B4402MG45G2	4.5mm height, (3/4") 19mm overlay, pre-mounted woodscrews
B4002MG45B1	4.5mm height, 3/4" 19mm overlay, pre-mounted euro screws



Ferrari Anyway Clip 90 / 91 / 41 Series Baseplates



Face frame adapter European style baseplates. Can also be used on full European style cabinet construction. 10mm X 32mm screw hole centers. Stamped steel. Face frame adapter European style inset baseplates. Zinc die-cast. Both with eccentric cam vertical (height) adjustment. **#B2980 baseplates 200 pcs per box. #B3810 baseplates 100 pcs per box.**

Item #	Description
B2980MG45N	4.5mm height, up to (3/4") 19mm overlay, woodscrew version
B2980MG80N	8.0mm height, (1/2") 12.7mm overlay, woodscrew version
B3810ZG45	4.5mm height, inset, woodscrew version

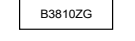

Ferrari IC Series Clip-On Hinges 110° Opening



European style hinges. Self closing, full overlay models, 35mm diameter cup, maximum door thickness: 26mm (1"), 11.3mm cup depth, popular 45mm dowel-screw hole centers, 8mm diameter dowels on doweled versions for automatic insertion, 3mm to 6mm cup drilling distance range, - 4mm horizontal adjustment, + 2.5mm eccentric cam depth adjustment, maximum overlay 19mm (3/4"). **200 pcs per box.**

Item #	Description
E91079AGG	110, full overlay, self closing, woodscrew version
E91081AGG	110, full overlay, self closing, with dowels

Ferrari IC Series Clip-On Baseplates



Face frame adapter European style baseplates. Also Can be used on full European style cabinet construction. 10mm X 32mm screw hole centers. Stamped steel. + 1.5mm / - 1.5mm vertical adjustment range. **400 pcs per box.**

Item #	Description
EB0780MG00	0.0mm height, up to (3/4") 19mm overlay, woodscrew version
EB0780MG30	3.0mm height, (1/2") 12.7mm overlay, woodscrew version

MISCELLANEOUS HARDWARE

Compacta Face Frame Concealed Hinges

6-Way adjustable. Numerous overlays available.



Ferrari Klok & XL Klok: Mechanical Door Lifts

For use with wood doors. Also available for aluminum frame doors. Use in conjunction with Ferrari Free Swinging or Self Closing Anyway Clip hinge and baseplate products. Mounting hardware included. **Klok 100 pcs per box, XL Klok 50 pcs per box.**

Item #
LEFGC00K276N

Description
Klok for flip-up and/or flip-down doors - non-handed

LP1GC51I
LP1GC52I

XL-Klok for flip-up doors - right hand
XL-Klok for flip-up doors - left hand



Ferrari AKROBAT

Air shock door lift mechanism. Available in 3-weight capacities for lift up doors. Special Clip-On mounting brackets and mounting screws included. **100 pcs per box.**

Item#
PGA243C060A
PGA243C080A
PGA243C100A

Description
Lift Up Akrobat, 243mm Length 6kg (12lb)
Lift Up Akrobat, 243mm Length 8kg (16lb)
Lift Up Akrobat, 243mm Length 10kg (20lb)



LIBERTY HARDWARE
MANUFACTURING CORPORATION



Stainless Steel drawer pulls
40mm thru 400mm

YOUNGDALE

#4 White and Antique Brass
#6 Antique Brass



Non-Wrap Steel Style Part
with One Round Hole, One
Slot & Two Locating Tabs

Locking Cam

Delrin Roller

Pivot with
Two Nylon
Washers

Metal Spring

Steel Door Part
with Two Slots &
One Round Hole





High Quality Fasteners & Specialty Products for the Woodworking Industry

**Wood Screws - # 8, Flat Head, #2 Square-#2
Phillips Combo Drive, Zinc, Deep Thread, Type 17
Tip, with Nibs**

1,000 pcs per box

W8114FQDT17BPN
W8112FQDT17BPN
W8134FQDT17BPN
W82FQ23DT17BPN
W8214FQDT17BPN
W8212FQDT17BPN
W83FQ23DT17BPN



1-1/4"
1-1/2"
1-3/4"
2"
2-1/4"
2-1/2"
3"

**Concealed European Compact Hinge Baseplate
Screws - # 8, Round Washer Head, #2 Square-#2
Phillips Combo Drive, Zinc, Deep Thread, Type 17 Tip**

1,000 pcs per box

W834RWQDT-17Z



3/4"

**Ball Bearing Drawer Slide Screws - # 8, Modified Truss
Head, Phillips Drive, Zinc**

1,000 pcs per box

W612TPA17Z



7/16"

**Face Frame/Pocket Screws - # 6, Pan Head, #2
Square-#2 Phillips Combo Drive, Plain, Type 17 Tip**

1,000 pcs per box

W6114PQ12DT17P
W6112PQ12DT17P



1-1/4"
1-1/2"

**Shelf Supports - 5mm & 1/4" Pin, "L" Shaped
Nickle Plated**

100 pcs per bag

PMI02.7860.104
PMI02.7859.104



5mm
1/4"

**Drawer Front Adjuster Screws - # 8, Modified Truss
- 1/2" OD Round Washer Head, Phillips Drive,
Zinc, Deep Thread**

1,000 pcs per box

W8118RWQDTZ-Q



1-1/8"

**Shelf Supports - 5mm & 1/4" Pin, Spoon Shaped
Nickle Plated**

100 pcs per bag

PMI02.7865.104.4
PMI02.7865.104.6



5mm
1/4"

**Concealed European Hinge & European Epoxy
Coated Drawer Slide Screws - # 6, Flat Head,
Phillips, Nickle, Deep Thread Type 17 Tip**

1,000 pcs per box

W658FPDTV



5/8"

#2 Phillips and #2 Square Drive Bits

Sold Individually

W2X1PB
W2X1SB

Phillips Drive 1" Length
Square Drive 1" Length

W2X6PB
W2X6SB

Phillips Drive 6" Length
Square Drive 6" Length



ROUTER BITS - SAW BLADES - SHAPER CUTTERS - BORING BITS

freud[®]

Precisely the best.

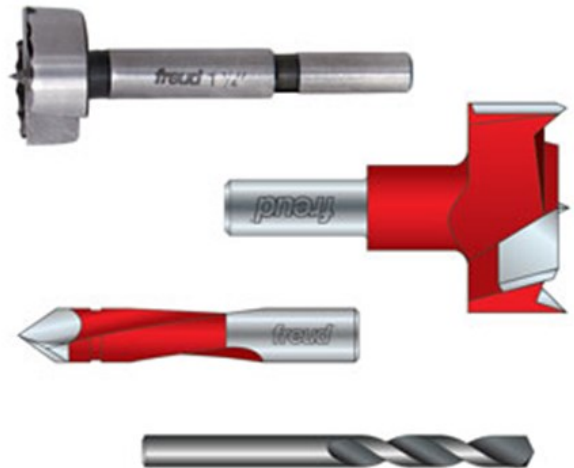
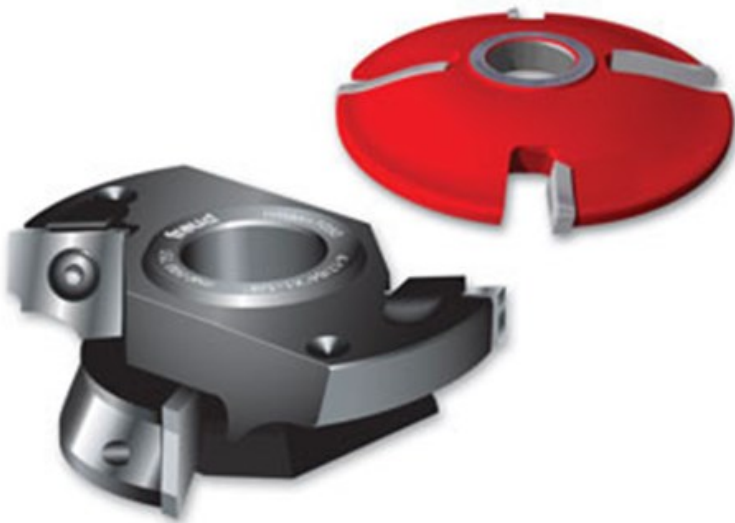

Fast-Cap Colors and Woodgrains

PVC (Solids & Woodgrains) *Free sample chains available (only in PVC)*

White (slight texture) (WH)	Rosewood oak (SO)	Select cherry (SC)	Presidential walnut (PW)
Smooth white (SW)	Medium oak (MO)	Medium cherry (MC)	Imperial walnut (IW)
Antique white (AW)	Light oak (LO)	Bourbon cherry (BC)	Mahogany on walnut (MW)
Almond (AL)	Hardrock maple (HM)	Golden cherry (GC)	Knotty pine (KP)
Black (BL)	Manitoba maple (MM)	Dark cherry (DC)	Beech (BE)
Fog gray (DG)	White washed maple (WW)	Heritage cherry (HT)	Finished MDF (MDF)
Folkstone gray (LG)	Light maple (LM)	Autumn cherry (AC)	Polished brass (PBR)
Natural oak (NO)	Clear maple (CM)	Fuji cherry (FC)	Brushed brass (BBR)
Golden oak (GO)	American maple (AM)	Red mahogany (RM)	Polished chrome (PCHR)
Renaissance oak (RN)	Natural cherry (NC)	Dark red mahogany (DM)	Brushed chrome (BCHR)
Pickled oak (PO)			

Unfinished (Real Wood) *Woodgrain will vary. Call for actual sample.*

Red oak (RO)	Mahogany (MG)	Walnut (WA)	Sapele (SP)
White oak (WO)	Pine (PN)	Anigre (AN)	VG Fir (VF)
Maple (MP)	White birch (WB)	Ash (AS)	Teak (TK)
Cherry (CH)	Natural birch (NB)	Hickory - Pecan (HC) - (PE)	Alder (AD)

Prefinished (Real Wood) *Woodgrain will vary. Call for actual sample.*

Red oak (PRO)	Teak (PTK)	Anigre (PAN)	Cherry (PCH)
White oak (PWO)	Alder (PAD)	Sapele - Mahogany (PSP) - (PMG)	Yellow pine (PYP)
Maple (PMP)	White birch (PWB)	Ash (PAS)	Walnut (PWA)

Tape Measures & Accessories



Description	Part Number	
-------------	-------------	--

Tape Measures and Accessories

Old Standby 16', 25' & 30'	PS-16 PS-25 PS-30	
Standard Story Pole 16', 25' & 30'	PSSP-16 PSSP-25	
Standard Reverse 16', 25' & 30'	PSSR-16 PSSR-25	
Metric/Standard 16', 25' & 30'	PMS-12 PMS-16 PMS-25	
True 32 Metric Reverse 5M 16', 25' & 30'	PMMR-TRUE32	
ProCarpenter AutoLock	PMS-16 AUTOLOCK	
FlatBack Standard Story Pole	PSSP-FLAT16	
FlatBack Standard 16'	PMS-FLAT16	
Metric Reverse FlatBack 5M	PMMR-FLAT16	
Old Standby Standard Flatback 16'	PS-FLAT16	
Standard Peel & Stick 16' Tape	BF-PS TAPE	
Standard/Metric Peel & Stick 16' Tape	BF-PMS Tape	
Square N Tape (tape not included)	SQUARE N TAPE	
Square N Tape with PS-25 Tape Measure	SQUARE N TAPE W/ PS25	
Speed Clip	SPEEDCLIP	
Long Nose Pattern Marker	LONG NOSE MARKER	
The FatBoy Pencil	FATBOY PENCIL	



Description	Part Number	
-------------	-------------	--

FastCap Pocket Chisels

Pocket Chisel Kit	PC-KIT	
Pocket Diamond Sharpener	PC-DIAMOND SHARPENER	
Pocket Putty Knife	POCKET PUTTY KNIFE	
Pocket Combo Putty Knife	POCKET COMBO PUTTY	
Pocket Chisel 1" Blade	PC-1 POCKET CHISEL	
Pocket Chisel 3/4" Blade	PC-3/4 POCKET CHISEL	
Pocket Chisel 1/2" Blade	PC-1/2 POCKET CHISEL	
Pocket Chisel 1/4" Blade	PC-1/4 POCKET CHISEL	
Hard Shell Case	PC-CASE	
Pocket Tool Kit	POCKET TOOL KIT	
Pocket Sharpener 1000 Grit	POCKET SHARPEN 1000	
Pocket Awl	POCKET AWL	
Pocket Pull Saw	POCKET PULL SAW	
Pocket File	POCKET FILE	
Hap's Pocket Laminate Knife	POCKET LAMINATE	
Pocket Putty Knife	POCKET PUTTY KNIFE	
Pocket Combo Putty Knife	POCKET COMBO PUTTY	

FastCap Flush Cutters

Micro Flush Cut Trimmers	PLIERS-MICRO	
Macro Flush Cut Trimmers	PLIERS-FLUSH CUT	
Heavy Duty Flush Cut Trimmers (HD)	PLIERS-HEAVY DUTY	
End Nip Trimmers	PLIERS-END NIP	
Power Shears	POWER SHEARS	
Stainless Steel Fret Nippers	PLIERS-FRET NIPPER	



Protective Work Wear



Description	Part Number	
-------------	-------------	--

Dust Masks

MXV Dust Mask 10-pack	MXV-10PK	
MXV Pocket Dust Mask	MXV-POCKET1PC	
MXV Pocket Dust Mask (10 pack)	MXV-POCKET10PK	
MXV Pocket Dust Mask Camo	MXV-GRCAMO PT SINGLE	
MXV Pocket Dust Mask Camo (10 pack)	MXV-GRCAMO POCKET10	



HD Skins Gloves

Small HD Skins (Blue)	SKINS-HD-SM	
Medium HD Skins (Yellow)	SKINS-HD-MED	
Large HD Skins (Green)	SKINS-HD-LG	
XLarge HD Skins (Red)	SKINS-HD-XL	
12 pack Small HD Skins (Blue)	SKINS-HD-12PK-SM	
12 pack Medium HD Skins (Yellow)	SKINS-HD-12PK-MED	
12 pack Large HD Skins (Green)	SKINS-HD-12PK-LG	
12 pack XLarge HD Skins (Red)	SKINS-HD-12PK-XL	



Skins Gloves

Small Skins (Blue)	SKINS-SM	
Medium Skins (Yellow)	SKINS-MED	
Large Skins (Green)	SKINS-LG	
XLarge Skins (Red)	SKINS-XL	
12 pack Small Skins (Blue)	SKINS-12PK-SM	
12 pack Medium Skins (Yellow)	SKINS-12PK-MED	
12 pack Large Skins (Green)	SKINS-12PK-LG	
12 pack XLarge Skins (Red)	SKINS-12PK-XL	

Protective Work Wear



Description	Color	Part Number	
-------------	-------	-------------	--

CatEye Safety Mags

Safety Glasses 1.5 diopter	Clear	SG-AF-MAG1.5	
Safety Glasses 2.0 diopter	Clear	SG-AF-MAG2.0	
Safety Glasses 2.5 diopter	Clear	SG-AF-MAG2.5	
Safety Glasses 3.0 diopter	Clear	SG-AF-MAG3.0	
Tinted Safety Glasses 1.5 diopter	Tinted	SG-TAF-MAG1.5	
Tinted Safety Glasses 2.0 diopter	Tinted	SG-TAF-MAG2.0	
Tinted Safety Glasses 2.5 diopter	Tinted	SG-TAF-MAG2.5	
Tinted Safety Glasses 3.0 diopter	Tinted	SG-TAF-MAG3.0	

CatEye Safety Glasses

Clear Safety Glasses	Clear	SG-AF-P510	
Tinted Safety Glasses	Tinted	SG-AF-T510	
Amber Safety Glasses- Laser Enhancing	Amber	SG-AF-A510	
Mirrored Safety Glasses- No anti-fog	Mirrored	SG-M510	
Blue Safety Glasses- High Contrast	Blue	SG-AF-B510	
Red Safety Glasses- Laser Enhancing	Red	SG-AF-R510	
Featherweight Safety Glasses	Clear	SG-FW-CLEAR	

Adhesives & Accessories



Description	Part Number	
-------------	-------------	--

Brazos Bond

1 Gallon of Brazos Bond	TBD	
5 Gallons of Brazos Bond	TBD	
1 Gallon of Brazos Super Bond	TBD	
5 Gallons of Brazos Super Bond	TBD	

FastCap 2P-10



2P-10 Solo Kit	2P-10 SOLOKIT	
2P-10 1oz Glue & Activator starter kit	2P-10 MINI KIT	
2P-10 2.25oz Kit	2P-10 KIT	
2P-10 2.25oz Thin	2P-10 THIN 2OZ	
2P-10 2.25oz Medium	2P-10 MED 2OZ	
2P-10 2.25oz Thick	2P-10 SOLO THICK 2OZ	
2P-10 2.25oz Jel	2P-10 JEL 2OZ	
2P-10 2.25oz Debonder	2P-10 DEBONDER	
2P-10 2.25oz Activator	2P-10 ACT 2OZ	
2P-10 10oz Thin	2P-10 THIN 10OZ	
2P-10 10oz Medium	2P-10 MED 10OZ	
2P-10 10oz Thick	2P-10 SOLO THICK 10OZ	
2P-10 10oz Jel	2P-10 JEL 10OZ	
2P-10 10oz Activator	2P-10 SOLO ACT 12OZ	
X-Tip for 2P-10 10oz. Bottles	2P-10 XTIP	

FastCap GlueBot



Glu-Bot 16oz.	GB.GLUBOT	
Babe-Bot 4oz.	GB.BABEBOT	



WOOD FILLER

Famowood & Timbermate

WOOD GLUE

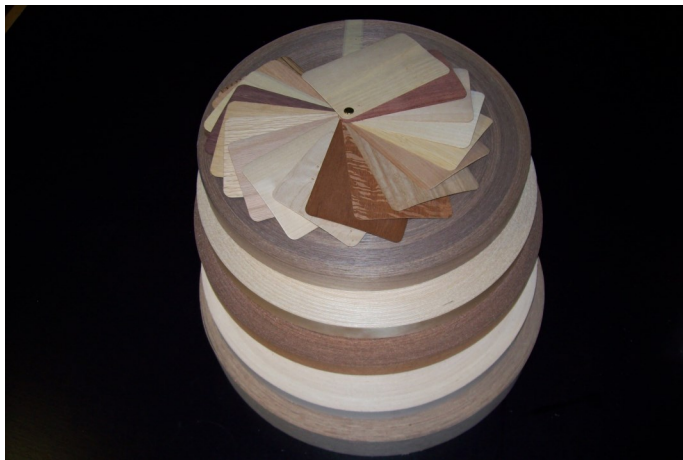

EDGE BANDING

Birch Drawer Sides
1/2" & 5/8" X 60" Long



SAND PAPER

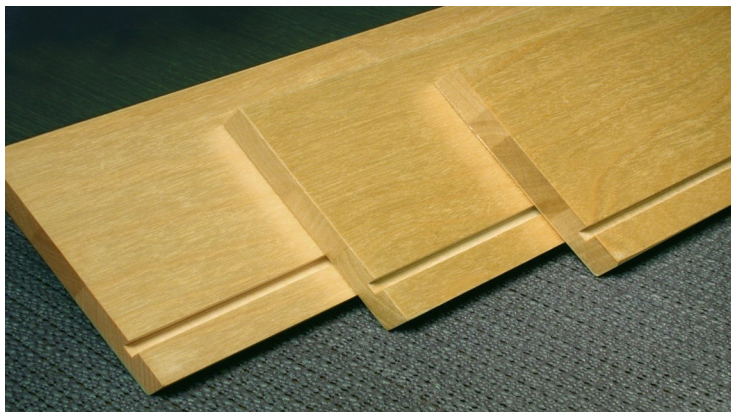

2-3/4" 4-1/2" 5" 6" 7"
8" 10" 12"

UV Finished and Un-Finished



VENEER

HARDWOOD LUMBER SERVICES

S4S – S2S – SLR - CUSTOM MILLING – CUSTOM MOULDING



Mould it

Plane it

Straight line rip it

Call Our Sales Teams

Johnny Crites 832 435 0906 & Robert Bean 832 435 0902

johnny.crites@brazosfp.com & robert.bean@brazosfp.com

Cody Douglas 281 455 9750 & Jason Hentz 281 802 0256

cody.douglas@brazosfp.com & Jason.hentz@brazosfp.com

Ryan Primm 713 419 3293 & Anthony Clark 832 435 1240

ryan.primm@brazosfp.com & anthony.clark@brazosfp.com

Joe Arreola 713 3295870 & Jose Mosqueda 713 329 5870

Jose.arreola@brazosfp.com & jose.mr@brazosfp.com

**Measure
twice, cut
once, curse,
buy more
and cut
again.**

Will Call Hours 7:30am - 4pm Mon. - Fri.

Phone Hours 7:00am - 5pm Mon. - Fri.

Next day delivery cut off time - 2:30pm

Phone 713 329 5870 Fax 713 329 5871 Toll Free 888 343 0667

6911 FAIRBANKS N. HOUSTON #110 HOUSTON TEXAS 77040

Email: houston@brazosfp.com Web site www.brazosfp.com